Frank Vodolo

(954) 821-9823


BARSOTTELLI PRIME
REAL ESTATE

Collado Real Estate

# THE AUGUSTA at ORLANDO ON YOUR LAND

THE AUGUSTA - AUGUSTA - COASTAL

## 5 Bedrooms • 4 Bathrooms • 2-Car Garage • 4,136 ft$^2$ Living Area • 4,879 ft$^2$ Under Roof

The Augusta by ICI Homes is a blend of elegance and functionality, designed for today's lifestyle. This 5-bedroom, 4-bathroom floor plan opens with a grand foyer, formal dining area, and private study. The two-story living room flows seamlessly into the deluxe kitchen and covered lanai, perfect for entertaining. The main-floor master suite is a private retreat, while upstairs, a loft, media room, and three additional bedrooms offer versatile space for family life. With customizable options like a game room or extended balcony, Augusta adapts to your vision, making every day a dream come true.

**$2,621**

**ESTIMATED SAVINGS**

FACTOR
ENERGY·WISE · QUALITY·BUILT

This home has a HERS Score of 56 and is estimated to save you $2,621 on your annual utility bills vs. a resale home.

*** Renderings may vary from actual home. Please see disclaimer for more details.**

# THE AUGUSTA

**5** Bedrooms • **4** Bathrooms • **2**-Car Garage

**Orlando On Your Land**
Orlando, FL

**Available In**
Orlando On Your Lot

**Living Area:** 4,136 ft $^2$ **Under Roof:** 4,879 ft $^2$

**THE CRAFTSMAN**

## FIRST FLOOR

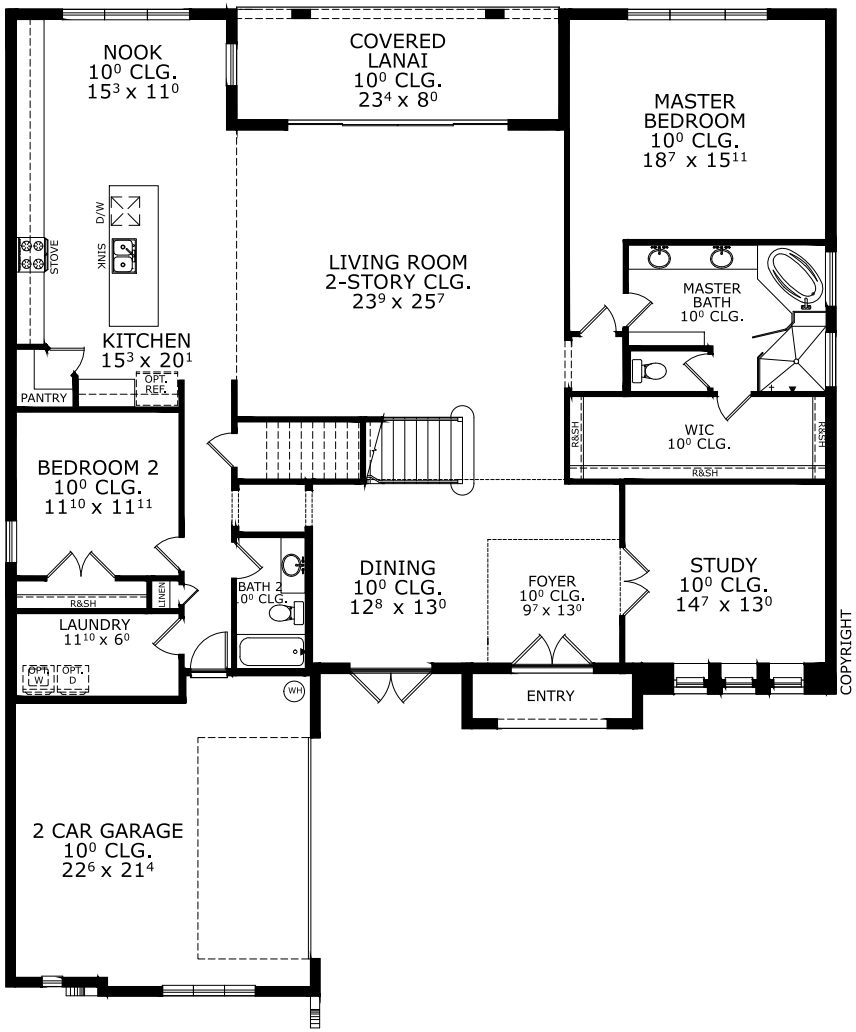


©1994-2026 ICI Homes™ is a registered trademark whose divisions operate under CBC1267313, CBC1262114, CBC1262120, CBC1264300, CBC1265743, CRC1333091, and CBC1257263 . Features may be plan specific and vary. Please consult a Sales Associate for specific feature information. All new ICI Homes come with a HBW 2-10 warranty. Certain elevations may have additional fees. Prices may not include lot premiums, upgrades, and options. Inventory home completion date may vary. All prices subject to change without notice. All plans are property of ICI Homes and cannot be copied or used without permission. Prices, promotions, incentives, features, options, amenities, floor plans, elevations, site maps, designs, materials, and dimensions are for illustrative purposes only and subject to change without notice. Plans should not be relied upon as representation express or implied of final sizes, locations, features or dimensions. Square footage and dimensions are estimated and may vary from description. All HERS ratings and savings are calculated by a third party energy rating service. Actual savings will depend on a number of factors, including but not limited to daily activities, home maintenance practices, household size, use of appliances, lighting and internal climate control systems, lot orientation, and surrounding climate and weather conditions. **Created on 10/23/2026: _____ Garage Orientation R / L: _____**

# THE AUGUSTA

**5** Bedrooms • **4** Bathrooms • **2**-Car Garage

**Orlando On Your Land**
Orlando, FL

**Available In**
Orlando On Your Lot

**Living Area:** 4,136 ft $^2$ **Under Roof:** 4,879 ft $^2$

**THE CRAFTSMAN**

## SECOND FLOOR

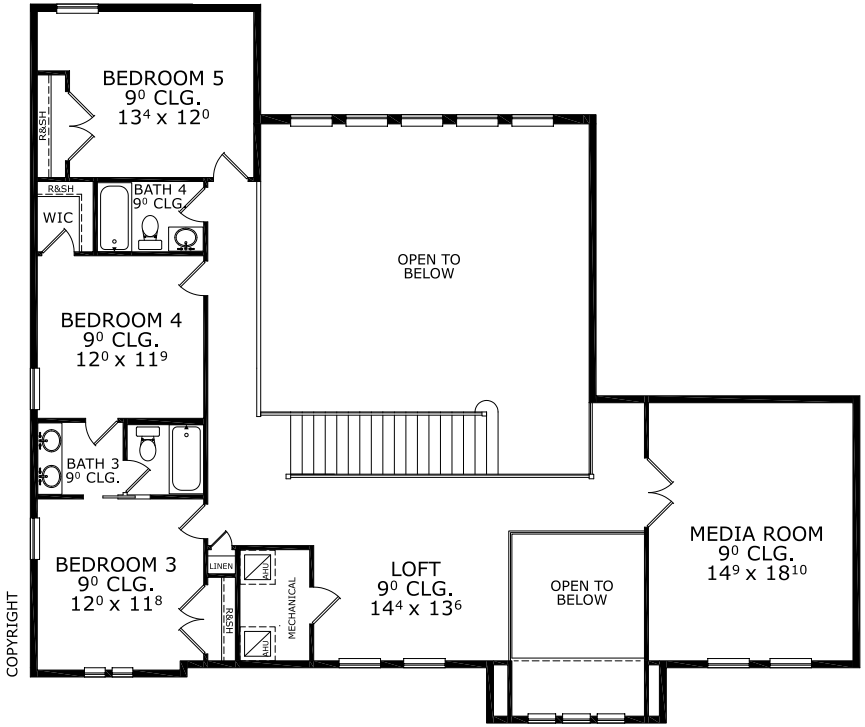


©1994-2026 ICI Homes™ is a registered trademark whose divisions operate under CBC1267313, CBC1262114, CBC1262120, CBC1264300, CBC1265743, CRC1333091, and CBC1257263 . Features may be plan specific and vary. Please consult a Sales Associate for specific feature information. All new ICI Homes come with a HBW 2-10 warranty. Certain elevations may have additional fees. Prices may not include lot premiums, upgrades, and options. Inventory home completion date may vary. All prices subject to change without notice. All plans are property of ICI Homes and cannot be copied or used without permission. Prices, promotions, incentives, features, options, amenities, floor plans, elevations, site maps, designs, materials, and dimensions are for illustrative purposes only and subject to change without notice. Plans should not be relied upon as representation express or implied of final sizes, locations, features or dimensions. Square footage and dimensions are estimated and may vary from description. All HERS ratings and savings are calculated by a third party energy rating service. Actual savings will depend on a number of factors, including but not limited to daily activities, home maintenance practices, household size, use of appliances, lighting and internal climate control systems, lot orientation, and surrounding climate and weather conditions. **Created on 10/23/2026: _____ Garage Orientation R / L: _____**